Get the Habit

of going to your front door when you get up in the morning, and find the Record-Herald awaiting you, filled with fresh and crisp news.

RICHMOND RECORD HERALD

A RICHMOND PAPER FOR RICHMOND PEOPLE

The Weather

Richmond and Vicinity — Today, fair with gentle winds, mostly westerly.

VOLUME THIRTY-ONE—TWENTIETH YEAR | RICHMOND, CALIFORNIA, SATURDAY, MARCH 4, 1922. | NUMBER 51

POLICE SEEK FIREBUG CLUE

10,000 REALTORS ARE INVITED TO RICHMOND

10,000 REAL ESTATE MEN TO BE INVITED TO VISIT PORT

Ten thousand real estate dealers from all parts of the United States will be given a close-up of Richmond's harbor and of her industries when the National Real Estate Dealers gather in San Francisco in June if the plans and wishes of the Richmond Real Estate Board are carried out.

This was the sense of a meeting held in the offices of the Richmond Chamber of Commerce last night.

E. J. Burg was named a committee to act with the Richmond Industrial Commission and to co-operate with Berkeley in the booster enterprise.

The plan is to charter a boat and bring the visitors over from San Francisco. Show them the great water front, and let them view the big factories of the city.

The sales tax to provide a bonus for ex-service men was discussed at some length.

The local association members have been advised by the National board that they are endorsing the sales tax, and believe it is the right and proper thing for all of its members to do.

The members were urged to communicate with the United States Senators and Congressmen from California to bring about favorable action.

The "Own Your Own Home" campaign is to be given impetus by aid of the local men.

President H. A. Jonston was in the chair, and Secretary W. J. Richards, Jr., discharged the clerical duties of the evening.

De Molay Will Be Guests Tonight Of Beacon Chapter

Beacon Chapter, Order of the Eastern Star, following their regular business meeting this evening, will put on an interesting program which will bgin at 9 o'clock sharp. To the program, boys belonging to the order are invited. Worthy Matron Mrs. J. J. Burdon and Worthy Patron W. W. Giberson will be in their stations.

Man Drowns At Bay Point

J. W. Josephson, employee of the Coos Bay Lumber Company at Bay Point for the past five years, was drowned in the bay off the company's wharf Thursday night. His body was recovered at noon yesterday.

Booster Sunday For Twentieth Century Class

All members of the Twentieth Century Class of the First Christian church are urged to be present at the 11 o'clock services Sunday. The day is known among the class as "Booster Sunday" and some highly important announcements will be made.

Ben Griffins Wins in Suit Against Miss Edith Wilbur

Miss Edith M. Wilbur, owner of one-half interest in the Harbor Center Land Company, lost her appeal at San Francisco Thursday in a suit to enjoin B. H. Griffins from selling corporate stock in the company valued at $500,000, when the District Court of Appeal affirmed the lower court judgment granted Griffins.

Miss Wilbur's action followed the serving of a notice upon her by Griffins that he intended selling the stock which had been pledged by Miss Wilbur as security upon a note. The higher court ruled that the bonus, attached to the provisions of the loand and complained of by Miss Wilbur as excessive, should not be voided, although it brought the rate of interest to 14 per cent.

JAMES BLY AND WIFE HONORED

The fortieth wedding anniversary of Mr. and Mrs. James Bly 105 Montecito avenue, afforded their fraternal brethren and sisters of Richmond lodge No. 13, Knights of Pythias and Richmond Temple No. 86 and Contra Costa Temple No. 113, Pythian Sisters an opportunity to show the couple in what high esteem they are held.

A mock wedding was staged with the honorees acting as the principals, and the caste further was carried out as follows: D. F. Delaney, as father to the bride; Frances Michel acted the maternal role, Mrs. J. Opman was best maid and W. G. Combs best man. Aubrey Wilson was happily cast for the minister. Wilma Hansen acted as flower bearer and Tommy Archibald was the tiny ringbearer. As trainbearers G. Scott and J. Geritz found their vocation.

The bride was beautifully gowned in yellow brocade and carried a huge bouquet of the exotic tropical blossom of the cauliflower.

The order of the program was as follows: Piano solo, Archie McVicker; wedding ceremony; biography of the bride, Margaret Waddell; ode to the happy couple, a lodge brother; dances and recitation, Carrie Ellsworth; piano solo, Jewell Hall;

On behalf of the Pythian brothers and sisters a handsme silver coffee percolator was presented to the happy couple by Aubrey Wlson.

Isaac Lester made the presentation of a set of exquisite Bavarian china on behalf of pioneer friends at Point Richmond. The donors were: Mesdames George Schramm, Henry Schramm, A. Stromberg, Paul Dunlap, J. F. Toneri, H. G. Stidham, S. J. Hocking, Isaac Lester, Frank Tiller, R. Rasmussen, H. Grover, C. C. Sandford, T. D. Owens, T. F. Stout, C. E. Adams, M. Pressier, Clinton Bradley, W. W. Cunningham and Carrie Graham.

Dr. Hensel, an old-time friend of Mr. and Mrs. Bly, told of early days in the State of Washington.

An elaborate banquet was served later in the evening, and a huge three tier wedding cake, made by Mrs. Bertha Bagnall, was cut by the "bride."

The affair was arranged by Mesdames Bertha Bagnall, Kate McVicker and Miss Josephine Barellies. About 400 members and friends were present.

Freaky, Fanciful Items Gleaned From Day's News

THIEF STEALS $11; OVERLOOKS $200

Overlooking $200 that lay in the next drawer, a burglar stole $11 from a dresser drawer in the room of the mother of Kanneije Yokomijo, Japanese, at 2514 Filbert street, San Francisco.

The rear door had been left unlocked. The burglar vaulted the rear fence, entered through the unlocked door and went through the house. Arriving in the room of the woman he went through one drawer and probably satisfied that he had gotten all there was to get, left.

GOVERNOR IN COURT HAS FIST FIGHT

OKMULGEE, Okla., March 3.—A fist fight between Governor J. B. A. Robertson and James G. Lyons, Okmulgee oil operator, occurred in the court house here today after a conference between Governor Robertson and County Attorney James Hepburn, during which the governor asked that he be permitted to testify before the district court grand jury probing state bank failures.

A half dozen blows were struck. Spectators separated them.

WOMAN MINISTER TO BE ORDAINED AT BERKELEY

For the first time in the history of the first Congregational church of Berkeley, a woman will be ordained to the ministry next Monday, when Mrs. Helen Street Ranney will be awarded a license to preach. Ordaining of the woman as a minister will be made in connection with special wor kshe is doing along secretarial lines with the Woman's Board of the Pacific.

GALENA SIGNAL OIL CO. PERMIT

A permit for a $25,000 steel building has been issued to the Galena Signal Oil Company authorizing the construction upon the site owned by them on the Mintzner estate holdings near the Standard Oil plant.

The building authorized is the first unit of a large number, it having recently been reported that the company will expend half a million in the cost of their plant.

The building will be 80x136 feet. D. Dorward, Jr., of San Francisco, is the engineer of construction and to whom the permit was issued.

Miramar Chapter Meet and Banquet

Miramar Chapter, Order of Eastern Star, met at Masonic hall last night and gave a very hearty welcome to Mrs. Olive W. Reed, district deputy grand matron of the grand chapter of the order, who paid an ocicial visit to the local chapter. Mrs. Read was given a handsome present by the chapter.

In addition to the regular routine an exemplification of the ritualistic degrees was made. After the meeting an enjoyable banquet was served by a committee composed of Mrs. C. Dicly, chairman; Mrs. C. M. Hunt, Miss Hunt, Mrs. J. Eaton, Mrs. F. B. Hicks, Mrs. F. Blackhart and Mr. T. Adams.

Mr. and Mrs. Herschel Frazier have returned from their honeymoon trip. Mrs. Frazier, who before her marriage was Vera Wyatt, will resume her piano classes at 513 Ripley avenue.

MOTIVE, CLUE ENSHROUDED IN MYSTERY; POLICE PROBE

The police of Richmond are at a loss today as to the motives which prompted some person, unknown, in placing an unique and potentially deadly infernal machine in the Casa Loma Apartments, off Washington avenue, Point Richmond, yesterday

Engine's Effectiveness

The police have no doubt that the engine would have blown up the place as scheduled but for the timely discovery by Henry Wilkerson, a resident of the apartment house, who chanced to enter the room where the machine was set.

Wilkerson Saves Day

Wilkerson, with rare good judgment disconnected the wires of the apparatus, and with Roy Severing and J. Anderson promptly reported the matter to the Richmond police.

Head Waiter Owns Place

The apartment is owned by Charles J. Wybony, head waiter at the Hotel Oakland.

Machine Simple One

The machine consisted of four dry cell batteries, connected by wire with an alarm clock, which had been set for 6:30. A jump spark had been set over a small box of black powder. Near this was a small jar of kerosene.

The entire machine was placed in a small box.

Probe Under Way

The Board of Fire Underwriters of San Francisco despatched an arson squad to co-operate with the police here in determining the motive and to aid in the arrest of the party or parties who planted the machine.

Contra Costa Co. Leads All In Buying Power

Contra Costa county leads all counties in the united States in its per capita buying power!

This fact was divulged after the Dartnell Corporation of Chicago had accomplished a national survey.

The per capita purchasing power of Contra Costans is $5,418. The next highest has $3,300.

Manufactured products are valued at $281,943,251.

The value of crops is $10,044,871.

There are 6528 automobile owners in the county.

The per capita purchasing power of other counties in California show San Francisco, $824; Los Angeles $512, Marin $210.

Have you got yours?

Liberty Yeomen Will Hold Whist

A whist party will be held by the Liberty Homestead of Yeomen on next Tuesday evening at the home of Mrs. Don Kneeland, 746 Sixth street. The committee in charge of the affair is composed of Mrs. Vivian LaSelle, Mrs. Eunice Cover and Mrs. Joella Bonham. Several handsome prizes will be offered for the high scores. The public is welcome to attend.

Crockett Man Shot Down in Duel; Robbery Is Charged

John Raftos, a Greek, is in the county hospital at Martinez with two bullet wounds in his body and is in a serious condition while Joe Quilice an Italian, is being detained by the authorities for questioning regarding Raftos' shooting.

According to the authorities Raftos was shot by Quilice in a gun duel at the Southern Pacific station at Crockett Friday night. Quilice, according to the officers, admits the shooting, but maintains that Raftos fired first after he had cautioned him to remain at the depot and await the arrival of Constable J. J. Fox, who had been summoned to question Raftos about the burglary of the rooms of Quilice and Caro Pia.

According to Constable Fox, Pia came to his home and aroused him from bed. Pia declared, the constable says, that he was sitting in a pool room and saw Raftos enter and offer to sell several articles. Pia, according to the constable, said he recognized the articles as his own and those of a person who resided in the same hotel. He notified Quilice, telling him that Raftos had gone to the Southern Pacific station. Quilice went to the station. According to Constable Fox, he instructed Pia to inform Quilice to detain Raftos until his arrival.

Hit By 3 Bullets

According to Quilice's story to Fox and Assistant District Attorney James F. Hoey several persons crowded about Raftos and he believes one of them gave him a revolver. Raftos, he says, started to back away, although cautioned to wait for Constable Fox. Raftos, Quilice claims, made a break and drew his gun, firing several shots at Quilice. Quilice returned the fire, two or three bullets taking effect. One bullet struck Raftos in the right shoulder close to the neck, narrowly missing the jugular vein. Because of two bullet holes in the back near the region of the kidneys it has not been possible to determine whether two or three bullets took effect.

Almond Trees In Bloom At Concord

With thousands of almond trees in Contra Costa county bursting into blossom this week, fears that the fruit season would be delayed on account of the recent cold snap has been relieved, according to E. A. Maltby, owner of one of the large almond groves at Concord. The trees are all showing strong, healthy buds and will soon be aflower, Maltby says. Some danger of the late killing frosts still remains, but the fact that the trees are blossoming is taken as an indication that the cold weather is at an end.

Modern Woodmen Add 2 Members

At the regular weekly meeting of the Richmond Camp No. 11622, Modern Woodmen of America, held last night, plans were formulated for a big class adoption to take place on Friday, April 7. On this night all the bay camps will gather at the Woodmen Hall in Richmond and a big time is anticipated.

In addition to the regular business last night two transferred members were considered and one new application was received. An announcement was also made of the appointment of F. Hartley of Alameda, as the new district deputy. M. B. Walker received the attendance prize last night.

Stranded Ex-Service Man Wants Work

There is an ex-soldier stranded in Richmond.

He wants a job by which he may earn a few dollars to enable him to feed a wife and a little kid.

(There is another human wraith that's expected soon to come into this Vale of Tears, too.)

This fellow saw service in cold Siberia.

He joined the colors at a dollar a day, and went into far-away Russia under orders from the War Department.

Now he's back home.

"Just a discharged soldier."

All he asks is the right to earn a living.

He'll take any sort of a job that's honest.

People of Richmond, you have a chance to help a worthy fellow and a good woman who believes in him.

And don't forget the kid, either.

Call the Record-Herald for particulars.

IS SUSPECT IN UTAH WARREN?

Governor William D. Stephens will be asked to issue requisition papers for the return to Richmond of a man now under arrest at Salt Lake City and believed by the Richmond police to be C. E. Warren, wanted here in connection with the robbery of Santa Fe freight cars between this city and Glen Frazer.

Detailed descriptions have been forwarded by Chief of Police Wood to Salt Lake. The police here hold a warrant for Warren's arrest.

Warren formerly operated a cigar store in Macdonald avenue, near Twenty-third street.

A. Coon and Ralph Howard are out on bail of $2500 each in connection with the Santa Fe robberies, and H. L. Royston is held at Martinez for the same offense, in default of $5000 bail fixed by Justice of the Peace John Roth.

SALT LAKE CITY, March 3.—The Salt Lake police believe they have captured Clarence Warren, 35 years old, Oakland mail robber. The man was picked up by detectives when a picture and circular describing the fugitive was received here.

Warren is also said to have led a gang of box car robbers which operated on the Santa Fe railroad. The police have wired for further instructions as the prisoner's lawyer has threatened habeas corpus proceedings.

Bankers' Assn. Take Hand In Byron Bank Case

The California Bankers' Association is now having a hand in the famous Byron Bank robbery suit.

Notice was received on Friday by Attorneys Rodgers and Bray, who represent 21 plaintiffs in the action that the Banker's Association has been granted permission by the State Supreme Court to file a brief in the case as "amendus curiae" or "friend of the court."

The Byron Bank case has attracted attention throughout the entire United States, being the only action of the kind in history and one which will probably tend to establish a precedent in such actions in the future.

FERRIES HERE ARE TAX FREE SAYS WEBB IN LATE OPINION

The ferry boats of the Richmond-San Rafael Ferry and Transportation Company, those of the Six Minute Ferry, the Rodeo-Vallejo line and the Martinez-Benicia boats are exempt from taxation, according to an opinion given by Attorney General U. S. Webb to the Board of Equalization.

The dispatch from Sacramento on the subject says:

Ocean-going vessels, river steamers and ferryboats of more than 50 tons burden operating in California, unless they form a part of railroad transportation service, such as the Southern Pacific ferries that ply across San Francisco Bay, are absolutely tax free, according to an opinion given by Attorney General U. S. Webb to the State Board of Equalization in the case of the Southern Pacific Creek route ferry steamers which run between San Francisco and the foot of Broadway, Oakland.

Franchise Not Taxable

These boats formerly had been taxed by the State on their gross receipts, but this tax was set aside by the Supreme Court on the ground that the boats did not constitute a part of the railroad business of the Southern Pacific company, such as was intended to be taxed upon a gross receipt basis.

Hoping to find some way to tax these steamers, the Board of Equalization asked Attorney General Webb if they could not be made to pay a franchise tax.

Webb ruled that the steamers do not possess a taxable franchise within the meaning of that term as laid down in the revenue laws of California.

No State, Co. Taxes

As the State Constitution exempts all vessels of more than 50 tons burden from the general property tax, it follows under the ruling of the Supreme Court and Attorney General Webb that henceforth the Creek Route ferry steamers and all other vessels in that class will pay no tax of any kind either to the state or county.

Oil Rates Reduced On Car Lots Here

The Southern Pacific company was authorized by the Railroad Commission yesterday to reduce on one day's notice the rate on petroleum and its products, in carloads from Richmond, Oleum, Martinez and Avon to Colma and Baden from 12 cents to [illegible] cents a hundred pounds.

Local Pythians Visit Martinez

The Knight rank was conferred in Golden Key lodge, No. 26, K. of P., of Martinez Friday night by the officers of Richmond Lodge. A large delegation of the members of Richmond lodge accompanied the officers, among others being George Black and Charles F. Donnelly.

C. H. Hayden, C. Van Martyr and Ed Ware were named as delegates to attend the grand lodge to be convened in Chicago on May 20. N. Ream, G. A. Wilcox and E. Osborne were named as alternates.

RICHMOND RECORD HERALD

A Consolidation of the Record-Herald and Richmond News
Published every Morning except Mondays and days following Holidays, by the
RECORD-HERALD PRINTING AND PUBLISHING CO.
Telephone Richmond 70 1030 Macdonald Avenue

G. E. MILNES.....President and Manager
GROVER E. MILNES.....Business Manager

Entered at the Post Office at Richmond, Cal., as Second-Class Matter.

Official Paper, City of Richmond

Subscription Rates

1 year.....$6.00
6 month.....$3.00
1 month, by carrier... 50c
Single Copies, Five Cents

2

What has become of it? There is an awful lot of good work for that body to do this year, and now would be a mighty good time to be getting busy and commencing to do it. When we look at the fine things which other California towns and cities have accomplished by such methods, we cannot help but feel that we of Richmond have fallen far behind in accomplishment what we should have. Los Angeles is a prime example. The wonderful things accomplished by the people of that city are well known to all, and it accomplished it nearly all by publicity, for it had mighty little to start on. And what Los Angeles has accomplished by publicity any other California city, big or little, can accomplish by the same method—publicity. Without in the least disparaging any of the scenery, climate or anything else which that city has, the fact remains that there is ten times more scenery and natural advantages around this Bay Region than Los Angeles ever had or ever will have. And because of our wonderful natural advantages have received little publicity in the past is no good reason why they should remain hidden under a bushel in the future. Publicity for Richmond, at home and abroad, will do for Richmond and the whole Bay Region just what it has done for Los Angeles—turned it from a desert into a beautiful spot, the second largest city of the state, with abundant prosperity, and more coming all the time. Why shiuld we not emulate such an example?

Wake up, all ye Chambers of Commerce, Boards of Trade, Merchants Associations, Civic Centers, and everybody else! Spring has sprung and it's time to get busy! Come on in—the water is fine!

THINKOGRAPHS By F. J. HULANISKI

SATURDAY SUMMARY

Thank the good Lord there is something to summarize today other than rain and mud. The genial and warm sunshine has been shining for several days, and everybody feels correspondingly happy and in good humor. Business has brightened and the merchants are busy tieing up bundles and playing a tune on their cash registers; the birds are beginning to twitter in the trees, holding conventions and discussing their plans of going to housekeeping and building nests. The grass is green and the flowering plants have discarded that tired feeling caused by Jack Frost, and are throwing out leaf shoots and buds for the spring flowers soon to come and gladden us with their beauty and fragrance. The good wife has her eye on spring house cleaning and will make it [illegible] husband unless he gets busy and helps take down the stovepipe and beats the rugs. She also has her eye on the advertisements of the spring dresses and hats, and husband has a hunch that his pocketbook is not as safe as it might be. It is also the Lenten season and those of us who are more or less pious are not eating very much of it, either, owing to the price. The hens are cackling blithely and so are the gossips. Mayor Garrard and Attorney Hall have both bought them red neckties, and there is a general air of spring all around Richmond and the bay region. For all of which let us be thankful.

* * *

C. H. Weldon, of a local gold mining company, is down from the mines at Allegheny, to visit with his family for a few days and to report to his associates on the mines. He says there is eight feet of snow up there, so we of Richmond are lucky that we have not been getting any such dose as that, even if we have had pretty plenty rain and mud. He also reports that the mines are looking fine and he feels much encouraged and enthused. He has several pounds of gold ore in one coat pocket and a "gat" in the other.

* * *

The papers are full of a big robbery that was pulled off night before last in one of the swell mansions at Menlo Park, in which nine gunmen in seven autos treated the inhabitants of the house rough and got away with $25,000 worth of whisky. We have no sympathy to offer for any pale blue fool who keeps $25,000 worth of whisky in his home, and would not have cared if the burglars had poured the stuff down his throat and drowned him in it. Just why any man wants to be ass enough to buy $25,000 worth of whisky and keep it around the house is beyond comprehension. He must have been in the habit of taking a bath in it.

* * *

The dispatches this morning tell of a man hanged or electrocuted, in Chicago, yesterday, whom the doctors pronounced "mentally dead." That, however, was not what he was hanged for. If it was, a lot of us who are more or less mentally deal would not be safe.

* * *

Another dispatch this morning states that our California state government is costing us $83.72 four times whaS. Nffic.SladjpriceehDylastieimet a minute. We respectfully submit that that is about four times more than it ought to cost.

* * *

Under date of February 21 a dispatch in this paper from Martinez spoke of some almond trees around there being in bloom, and the claim of Martinez that they were the first in this section of the State. And now comes George Schoot, of Antioch, and says almond trees around there, and his own peach trees, were in blossom before that date, and prior to the late snow storm. Well, that's fine! But you Martinez and Antioch fellows must quit making faces at each other that way. Both of you have hundreds of thousands of magnificent fruit and nut trees, that bloom and blossom and produce fruit and nuts equal to anything ever in the Garden of Eden. Those of one section are as beauteous as those of another, only more so. The Martinez folk get ahead of the Antiochs, however, in that they have long ago learned that "one must blow his own horn or the same shall not be blown." But when it comes to the succulent asparagus, however, Antioch just simply knocks all the persimmons off the tree there is, and Martinez goes way back and sits down. Richmond does not raise either, but it does raise an awful crop of monthly payrolls, which are a mighty good crop to harvest, especially if some of it is stored away in bins in the barn for winter time.

* * *

Those of you who let these golden years fly by and do not take advantage of the many opportunities to make money and get ahead which exists in this big and glorious State of California, are going to see the day when you will wish you had. For the love of Mike, quit sitting around waiting for something to turn up, and get a move on you and turn it up. There are so many opportunities to make money here one hardly knows which to choose, but nearly all of them are good, if common sense and judgment is used. No state in the Union is attracting the attention today that California is, and no State is more worthy of it, or more able to "make good" on every claim made for it by its most enthusiastic admirer. There is plenty of room here for not only thousands of millions, and plenty of work for them all to do, if they buckle in to the gigantic task of developing the wonderful resources of this commonwealth. This vast empire out here, by the placid Pacific is yet to be cultivated and developed, its farms, its mines, its timber resources, water power and many other sources of untold wealth, and it will take hundreds of thousands of men many years to do it, so vast is it.

This writer has been putting in a year of all available time in traveling over the State and looking it over, and it would take all the space in this newspaper to even commence to tell of the immense resources, only half developed, we have witnessed and taken note of. That is why we are busy trying to develop one small unit of it now, and later on hope to get to others. The possibilities are simply beyond calculations. We cleaned up a small fortune once, in Colorado mines, then dubbed around allover America looking for a place to plant it where it would grow. We found many places to plant it, all right, but it wouldn't grow worth a cent. We planted some of it in mines in old Mexico, and the Yaqui Indians and greaser revolutionists butchered eight of our miners and gave us 24 hours to get out of the country. When we reached the border we hald half of that time to spare. We planted some on a Kansas ranch, and raised weeds, a mortgage, hot winds and hell generally. We invested some with Wall street philanthropists and got what other confiding lambs get. We traveled far and wide and hunted experience, and found it, paying the usual price, and finally headed toward this Pacific Coast, dodging the Mormon women of Utah and the divorce court of Reno, Nev., and arrived in this Bay Region, poor but virtuous. We are both yet, but have hopes. If we had come to California ten years before we did, with all that kale in our sock, we'd be a millionaire today and be eating T-bone steak and mushrioms, and wearing glad raiment and nuggets if gold for tie pins as big as walnuts, or maybe oranges.

You see, the trouble was that we did not know anything about California then, and supposed it was situated away off somewhere by a big wet ocean and inhabited by Digger Indians, Chinese, Japs, a few white men who couldn't get away, Dennis Kearney and his sand lots, earthquakes, fleas, Hiram Johnson, Jim Phelan and John Nicholl.

If a man comes to California with money he can double it in a short time, and if he comes without any he can make some, if he amounts to a hill of beans. California has everything else in America beat in every point in the game of life. It offers health, wealth, peace, plenty, opportunity, compensation for effort of any kind, fruit, flowers, sunshine, scenery, soft sea breezes, a chance to work at good wages, no end of opportunity for investment sure and profitable, brave men, pretty women, three meals a day, or more, a glimpse of earthly paradise and a clear conscience—what more should anybody want?

We have not heard anything lately from the consolidated and enlarged Chamber of Commerce.

Queries and Answers On Subject Of the Federal Income Law

By NELSON G. WELBURN

Federal Law Advisor and Income Tax Expert. Offices with T. H. De ap, First National Bank Bldg.

(Questions on the Income Tax addressed to Nelson G. Welburn, care of the Richmond Record-Herald, will be given prompt and careful attention.)

Q. A tenant, under the terms of a lease, is required to pay a certain cash rental and in addition make certain improvements. Is the cost of these improvements held to be taxable income to the property owner?—C. N.

A. When buildings are erected or improvements made are made by lessee inpursuance of an agreement with the lessor, and such buildings or improvements are not subject to removal by the lessee, the lessor receives income at the time when such buildings or improvements are completed to the extent of the fair market price or value of such buildings or improvements subject to the lease. This amount would ordinarily be the difference between the value of the lanl free from th lase without the improvements and the value of the land free from the lease lease with such improvements. If, for any other reason than a bona fide purchase from the lessee by the lessor, the lease is terminated, so that the lessor comes into posssion and control of the property prior to the time originally fixed for the termination of the lease, the lessor receives additional income for the year in which the lease is so terminated to the extent that the value of such buildings or improvements when he became entitled to such possession exceeds the fair market price or value thereof to him as determined when the same completed became part of the realty.

COMMENT—A person possessing securities, such as stocks and bonds cannot deduct from gross income any amount claimed as a loss on account of the shrinkage in the value of such securities through fluctuation of the market or otherwise. The loss allowable in such cases is that actually suffered when the securities mature or are disposed of. In the case of banks or other corporations which are subject to supervision by State or Federal authorities, and which in obedience to the orders of such supervisory officers charge off as losses amounts representing an alleged shrinkage in the value of property, the amounts so charged off do not constitute allowable deductions. The foregoing applies only to owners and investors, and not to deal-ers in securities. However, if stock of a corporation becomes worthless, its costs or its fair market value as of March 1, 1913, if acquired prior thereto, may be deducted by the owner in the taxable year in which the stock became worthless, provided a satisfactory showing of its worthlessness be made as in the case of bad debts.

Miss Edna Frankie Celebrates Birthday

The birthday of Miss Edna Frankie was celebrated on Thursday evening at the home of her parents, 2344 Clinton avenue. These present included: Mr. and Mrs. F. Shubat, Mr. and Mrs. J. Frankie, Mr. and Mrs. Santulin, Mr. and Mrs. Elmer Ellsworth, Johnnie Frankie, Helen Frankie, Carrie Ellsworth, Antone and Michael Frankie, Irene Santulin and Edna Frankie.

When you think of Fords, think of Corey's. 12-14-1mo

Geraldine Youd, Chiropractor, 606 Macdonald. Phone Rich. 543.

AMUSEMENTS

T. & D. THEATRE RICHMOND

TODAY
RUDOLPH VALENTINO
—in—
"THE CONQUERING POWER"

The same cast appeared in "The Four Horsemen." This film is founded on the world-famous story "Eugene Grandet" by Balzac.

Macdonald Theater
TODAY
LOIS WEBER
—in—
"WHAT DO MEN WANT?"
"THE GOLFER"
(Fox Comedy)
and a
PRIZMA
SUNDAY
LOTTIE PICKFORD

The Vision of Youth

perfect vision—The most priceless of all possessions: Our Toric lenses confer it upon you better than any other aid to defective eyesight. They give you a larger angle of vision, being curved like the eye and are the improvement on lenses of all scientific study.

DR. C. R. BLAKE
SPECIALIST
EYE, EAR, NOSE AND THROAT
704 Macdonald Ave., Upstairs
Rooms 1, 2, 3 and 4
Drops not used unless desired.

Head Stuffed By Catarrh or Cold? Use Healing Cream

If your nostrils are clogged, your throat distressed, or your head is stuffed by nasty catarrh or a cold, apply a little pure, antiseptic, germ destroying cream into your nostrils. It penetrates through every air passage, soothing inflamed, swollen membranes and you get instant relief.

How good it feels. Your nostrils are open. Your head is clear. No more hawking, snuffling, dryness or struggling for breath. Get a small bottle of Ely's Cream Balm from any druggist. Colds and catarrh yield like magic. Don't stay stuffed up. Relief is sure.—Adv.

For Raw Sore Throat

At the first sign of a raw, sore throat rub on a little Musterole with your fingers.

It goes right to the spot with a gentle tingle, loosens congestion, draws out soreness and pain.

Musterole is a clean, white ointment made with oil of mustard. It has all the strength of the old-fashioned mustard plaster without the blister.

Nothing like Musterole for croupy children. Keep it handy for instant use. 35 and 65 cents in jars and tubes; hospital size, $3.

BETTER THAN A MUSTARD PLASTER

MUSTEROLE WILL NOT BLISTER

PIONEER GARAGE
10th and Ohio
WHERE GOOD WORKMANSHIP AND REASONABLE PRICES
Are At Your Service

HOSPITAL, — 2126 Haste St. Berkeley, Phone Berkeley 4952
DRS. McNAIR & WHITE
VETERINARIANS
Large and small animals treated.
Richmond Office
MONDAY & FRIDAY, 1-5 P. M.
324-332 4th St. Tel. Rich. 636

Oakland Motorcycle Supply Company
MOTORCYCLES BOUGHT, SOLD AND EXCHANGED
A complete stock of new and used parts for all makes of motorcycles.
Phone Oakland 355
270 TWELFTH ST. OAKLAND

Be Sure You're Right

Your battery may seem to be so full of life that you may conclude everything O. K.

But it pays to be s because batteries so times die very sudde right when they seem to in the best of health.

Here at Battery Headquar we know the facts before we you either that your battery good shape or that it needs pairs or replacement.

Everything's done here cording to Willard Natio Standards of Service.

PIONEER BATT COMPANY
C. R. ALEXANDER, P
1117 MACDONALD A
Representing Willa Storage Batteries

LOS ANGELES HOTE EE
$1.50 with bath single
GEO. E. FIGUER WM. B. CLAR
All Depot Cars Pass
quiet, homelike, congenial, morally and physically clean, free from the spectacular; an hotel you can safely patronize and recommend; particularly attractive to women traveling alone.
GARAGE CONNECTED CAFÉ NEXT DOOR
RATES $1.00 to $4.00 MODERN-EUROPEAN
THE HOUSE OF COMFORT

High Grade Clean Fresh Meat

Telephone your order for any kind of meat, and we will give your order special care. Chickens a Specialty.

UNION MARKET
2114 Macdonald Avenue. Phone Richmond 88

Tilden Lumber Co.
Price—Quality—Service
E. M. TILDEN, President
Office and Mill—18th St., and Nevin Ave. Phone Richmond 81.
YARDS—Oakland Berkeley, Richmond and Crockett.

DO YOU KNOW WHY --- They Never Start to Build Until After You Buy?

Drawn for this paper By Fisher

S. F. MARKETS

SAN FRANCISCO, March 3.—Butter and egg prices slumped during wholesale trading in San Francisco today.

Extra choice, prime firsts and first grades of butter were all down 2½ cents.

Extra eggs and extra pullets went back 1 cent. The U. S. Bureau of Markets reported visible current supplies of 5000 cases arriving in the market today, at which figure the supplies are considered heavy.

Says Red Pepper Heat Stops Pain In Few Minutes

Rheumatism, lumbago, neuritis, backache, stiff neck, sore muscles, strains, sprains, aching joints. When you are suffering so you can hardly get around, just try Red Pepper Rub.

Nothing has such concentrated, penetrating heat as red peppers, and when heat penetrates right down into pain and congestion relief comes at once.

Just as soon as you apply Red Pepper Rub you feel the tingling heat. In three minutes the sore spot is warmed through and through and the torture is gone.

Rowles Red Pepper Rub, made from red peppers, costs little at any drug to get the genuine, with the name Rowles on every package.—Adv.

Church Young Folks Banquet This Evening

The banquet to be given under the auspices of the Y. M. C. A. this evening at the First Presbytrian church will be attended by representatives of the following Protestant Evangelical churches of Richmond: Christian, Wesley Methodist, First Methodist, San Pablo Baptist, First Baptist, Protestant Episcopal, Stege and the First Presbyterian and the Community Methodist.

The program will be furnished by members of the young people's societies represented.

Claude Van Marter will act as toastmaster and Jerome Shaffer as chief entertainer.

It is hoped that all young people of the various church societies will rally to the support of the "Y".

All who plan to go call Richmond 1568-W.

Foresters Hold Regular Meeting

The Independent Order of Foresters met last night in regular meeting at Woodmen Hall and it was decided to hold a social whist party on next Friday night for members and their friends. Some very excellent prizes will be given. On Wednesday night, March 8, the local Foresters will journey to El Cerrito Court, where they will participate in a big entertainment.

Rex Ingram Draws On Balzac For Great Picture

It was nearly five years ago that Rex Ingram, then an extremely youthful director, first suggested filming the story now produced by Metro, "The Conquering Power."

"And who is this wonderful story by?" asked the studio manager of the concern by whom Ingram was employed.

"Balzac," was the reply.

"H'm," mused the studio manager. "Has this Balzac had much story experience?"

"He's pretty favorably known," said Ingram.

"And how much does he want for the story?

"It costs us nothing," said Ingram. "You see—"

"That's enough," interrupted the studio manager. "I've heard of these 'for nothing' stories before. We don't take it. You never get nothing for nothing, young man."

Which is one of the reasons the most powerful story from the pen of the master of fiction was waited until today to be translated into the language of the camera.

But Mr. Ingram was not to be turned from his desire to translate the famed story of money and love to the screen and when he had completed his sensationally successful version of "hTe Four oHrsemen of the Apocalypse," he at once started work on "Eugenie Grandet," which was given the title of "The Conquering Power." It is showing at the T. & D. Theater today.

Those same artistic ideas which he had applied with such telling effect in making "The Four Horsemen" he used in working out his unusual version of Balzac's novel and how successful hewas in giving to the screen his ideas was attested by the fulsome praise of the New York critics when the picture was given its first showing in that city.

June Mathis scenariorized "The Conquering Power." The photography is by John F. Seitz and the technical direction by Ralph Barton and Amos Myers.

Yeomen Greens Will Be Hosts St. Patrick's

Liberty Homestead of Yeomen met last night in regular weekly session and plans were made for a whist party to be held on next Tuesday evening at the home of Mrs. Dan Kneeland, 749 Sixth street. Six handsome prizes will be offered and refreshments will be served. The public is cordially invited.

On Friday, March 17, the Greens will entertain the Reds, who won the recent membership and attendance drive. Dancing will be held. The committee in charge is composed of Mrs. Eunice Coyer, Miss Vivian La Salle and Mrs. Joella Bonham.

CARD OF THANKS

We wish to express our heartfelt thanks to our many friends and neighbors for their kindness and sympathy extended to us during the sickness and death of our mother and grandmother. And to those for their beautiful floral offerings and especially to Local 436 of Steamfitters' Union; also to the Burke Council No. 609, Y. M. I. and Royal Neighbors.

MRS. J. C. FREITAS AND FAMILY.

Expert Kodak finishing, Parker Studio, 255 12th St. 3-2-1mo.

If Hair is Turning Gray, Use Sage Tea

Don't look old! Try Grandmother's Recipe to darken and beautify faded, streaked hair.

That beautiful, even shade of dark, glossy hair can only be had by brewing a mixture of Sage Tea and Sulphur. Your hair is your charm. It makes or mars the face. When it fades, turns gray or streaked, just an application or two of Sage and Sulphur enhances its appearance a hundred fold.

Don't bother to prepare the mixture; you can get this famous old recipe improved by the addition of other ingredients at a small cost, all ready for use. It is called Wyeth's Sage and Sulphur Compound. This can always be depended upon to bring back the natural color and lustre of your hair.

Everybody uses "Wyeth's Sage and Sulphur Compound" now because it darkens so naturally and evenly that nobody can tell it has been applied. You simply dampen a sponge or soft brush with it and draw this through the hair, taking one small strand at a time; by morning the gray hair has disappeared, and after another application it becomes beautifully dark and appears glossy and lustrous.

ENGINEERS HOLD PREMIER PLACE

The distance between the Engineers, leaders in the Standard Oil Bowling Association tournament and the Garage is "wide as a church door," following last night's bowling. The leaders have a total of 8252; the Garage, at the bottom, have 7761. The other teams are Labor, with 8096, Yield with 7937, Refined Filling with 7857, and the Refinery with 7802.

Hamm lead with the high total, with 602 points; Van is second with 578, and Griffin, of the Labor bunch, made a bright spurt and took third place with 577.

A large crowd witnessed the bowling.

The next games will be played Monday evening.

The scores follow:

Engineers.

	1st	2nd	3rd	Total
Peterson	156	178	167	502
Zeim	153	187	155	495
Burdick	177	178	116	471
Cassidy	220	157	150	527
Hamm	176	212	214	602
Totals	942	971	861	2774

*Handicap—177

Garage.

	1st	2nd	3rd	Total
Shuster	182	201	179	562
Carr	210	158	156	524
Hafner	168	148	144	460
Kneeland	160	135	136	431
Donnelly	201	147	147	495
Totals	985	855	826	2664

*Handicap—192.

Refinery

	1st	2nd	3rd	Total
Bloomquist	190	147	194	531
Pace	171	171	171	513
Golden	161	159	165	485
Page	150	145	170	465
Duncan	201	203	165	569
Totals	876	828	868	2566

*Handicap—9.

Refined Filling

	1st	2nd	3rd	Total
Holland	154	163	166	483
Craig	156	127	136	419
O'Connor	137	212	167	516
Jappan	144	130	183	457
Slattery	200	133	142	525
Totals	845	817	896	2558

*Handicap—156.

Labor.

	1st	2nd	3rd	Total
Gregg	172	179	216	567
Van	193	212	173	578
Pace	156	156	156	468
Griffin	170	196	211	577
Nesbitt	173	136	187	496
Totals	864	879	943	2686

Yield Dept.

	1st	2nd	3rd	Total
Pauly	219	175	171	565
Casey	191	201	160	552
Tillman	174	130	181	485
Spencer	159	163	165	487
O'Brien	170	214	171	555
Totals	935	905	870	2710

*Handicap—66.

Birthday Party For Nine Year Old

A most delightful party was given by Thomas Clinch on the occasion of his ninth birthday. After an enjoyable evening spent with games delicious r efreshments were served. Those present included: Frank Gallagher, Mrs. F. Perry and son Bobbie, Charles Celis, George Freitas, Chris and Jean Byrone, Ora and Raymond Brown, Sammie Johnson, Semon Thomas, Neily Thomas, Raymond Thomas, Robert Miller, Leonard Miller, Howard Miller, Edward Hill, Thomas and John Clinch, Mrs. F. E. Clinch and Miss Mary Cinch.

News of Bay Shore Towns

PINOLE

Fast Triple Header Of Basket Ball Is to Be Played

What will be one of the fastest triple headers that it has ever been the privilege of basketball fans of Pinole to witness will be held tonight. The team from the Pinole Park Girls Club will play a team from the Richmond High school and will be up of the following girls: Miss Mary McDonough, manaager; Misses Alyce Von Dolen, captain; Miss Marjorie McCaffrey, and Miss Mary Zanusi, forwards; Miss Ethel McDonald, guard; Miss Irma Scanlon, Miss Dora Swenson and Miss Agnes Ramsey, centers.

The Pinole Park Boys' Club team will be made up of the following boys: Ray Clark, captain and guard; Eddie Silvas, Tommy Fitzgerald, Clarence Clark and Samuel Marcos. This team will play the Santa Fe apprentice team of Richmond.

The games will start with a fast and snappy game between the senior and junior teams of the Pinole Park Boys' Club. The first game will be called at 7:30 p. m. sharp. There seems to be promise of a large crowd according to Manager Al Linder.

Pocahontas Degree Have 6 Applicants

At the very well attended meeting of Opequon Council, Degree of Pocahontas six applications were received. Plans are being made for the initiation of these candidates in the near future. All members of the drill team are ordered by Captain Vincent Stanley to be present at the next meeting to practice for the adoption of the new applicants.

After the fine meeting a luncheon was served. Dancing was enjoyed by the members until a late hour.

Forest Companions To Hold Anniversary

The twenty-fourth anniversary of the founding of the Companions of the American Order of the Forest will be held next Thursday, March 9. After a meeting in which a large class will be initiated the lodge will hold a banquet at the Pinole Hall.

The coming anniversary of the order is especially interesting when we remember that the C. of F. was the first lodge to be organized in Pinole. Also it is the only auxiliary that admits women only to its membership.

Leander Smiths To Remove to Oakland

Mr. and Mrs. Leander Smith, who have been for some time making their home in Pinole have bought a home in Oakland, where they are now moving.

Mrs. Carl Ruff and Daughter Will Sail for Germany

Mrs. Carl Ruff and daughter Katie have booked passage on the White Star liner for Germany. They plan to leave in the near future for a visit to the former home of the Ruffs and will be gone indefinitely.

School Trustees To Be Elected

Notices are out for the election of grammar school trustees for the coming three year term on March 31.

RODEO

Frank Furtado Again On the Job

Frank Furtado is again at work following a bad cold which has kept him at home for some time.

Scott Gresham Down With Cold

Scott Gresham is confined to his home with a bad cold.

Tormy Family All Influenza Victims

All the members of the Tormy family at Oleum have been ill for some time with the flu.

Food Sale Plans Are Going Ahead

Plans are rapidly going ahead for the food sale to be held on March 18 for the benefit of the Odd Fellows' Hall Association at the office of the Pacific Gas and Electric Company. Mrs. J. E. Turner is heading the committee in charge of the sale.

The election will be held at the Pinole school house. The polls will be open from 1:30 to 5:30 p. m. The officers in charge are Mrs. A. McDonald, inspector, and Mrs. C. P. Clark and Mrs. Edna McLean, judges.

M. J. Lucid Is Well of Flu

M. J. Lucid has recovered from the flu and is again at work.

The Best in Meats

You can be certain that it will be A1 quality, tender, fresh and delicious if you get it at either the

Richmond Market--Central Market

O. R. LUDEWIG'S, INC.

510 MACDONALD AVENUE — PHONE 23

1130 MACDONALD Ave. — PHONE 1482

BEST QUALITY

SAY, MAN!

We have just the O'Coat you want for "Ruff Wear." Made of famous Oregon woolens. Special.....$10
How can we do it? Why by cash buying power and our "9" Great Stores reaching from Seattle to Los Angeles.
"Let's Go!"
$25 to $30 Values.

O'Coats $10

Also Better Grades—$20 and $30
6 MONTHS TO PAY

CHERRY'S

528 13th St., Bet. Washington and Clay
Oakland

Marketing

EASIER--CHEAPER AT

Sanitary Free Market

Tenth and Washington OAKLAND

Men of Richmond are finding that this shop is producing highest quality made-to-order suits at prices you can afford.

JOHN E. SMALLEY

MAKER OF FINE CLOTHES
814 Ninth St.

FIRST CLASS DRESSMAKING
MODERATE PRICES

ANITA GIANNASI

61 Park Place Point Richmond

Lightning Polishing and Finishing Co.

444 TENTH ST.

Refinishing of Chandeliers, Brass Beds and all Metals
Refinishing of woodwork in enamels and other finishes.

Clay, Fourteenth and Fifteenth Streets

Capwells

Oakland's Progressive Store

All the Latest Records

On Sale Third Floor

OUR PHONOGRAPH STUDIO is Now Under New Management

WITH AN INCREASED SALESFORCE

Greatly Improved Service and Facilities for Selling Records and Phonographs Are Now Offered

With a manager who has had many years of experience and who has a thorough knowledge of phonographs and records, with a luxurious and modernly equipped studio, we are prepared to render a phonograph service unexcelled hereabouts.

This Studio is the Home of

THE SONORA — THE EDISON
THE COLUMBIA

Three of America's Best Instruments.

YOU ARE CORDIALLY INVITED TO COME IN AND HAVE THESE INSTRUMENTS DEMONSTRATED

Our New Phonograph Service Department

We have an expert in charge of our repair department, who will come on call to repair your instrument.

—Third Floor, Capwell's

Storm Country Polly

by Grace Miller White

Illustrated by R. H. Livingstone.

Copyright by Little, Brown and Company

SYNOPSIS.

CHAPTER I.—Occupying a dilapidated shack in the Silent City, a squatter settlement near Ithaca, New York, Polly Hopkins lives with her father, small Jerry, and an old woman, Granny Hope. On an adjacent farm, Oscar Bennett, prosperous farmer, is a neighbor. He is secretly married to Evelyn Robertson, supposedly wealthy girl of the neighborhood. Polly alone knows their secret. Marcus MacKenzie, who owns the ground the squatters occupy, is their determined enemy. Polly overhears a conversation between MacKenzie and a stranger, in which the former avows his intention of driving the squatters from his land. The stranger sympathizes with the squatters, and earns Polly's gratitude.

CHAPTER II.—Evelyn Robertson discovers from her mother that they are not rich, as she supposed, but practically living on the bounty of Robert Percival, Evelyn's cousin.

CHAPTER III.—Polly learns from Evelyn that the sympathetic stranger is Robert Percival. Evelyn charges Polly with a message to Bennett, telling him she can give him no more money, and urging him to be patient. She already bitterly regrets her infatuation with and marriage to the ignorant farmer.

CHAPTER IV.—Polly conveys her message, and Oscar makes threats. He insists Evelyn meet him that night. Polly has her father and Larry Bishop, a squatter who has suffered from the enmity of MacKenzie, take an oath to do him no injury.

CHAPTER V.—Evelyn unsuccessfully tries to get money from her mother with which to buy off Bennett and induce him to leave the country, giving her her freedom. She is really enamored of Marcus MacKenzie. At the arranged meeting that night Bennett threatens Evelyn with exposure unless she procures money for him.

CHAPTER VI.—Polly meets Robert Percival, and they are mutually attracted, Polly's feeling being something like adoration.

CHAPTER VII.—Overhearing a conversation between Polly and Robert Percival, Bennett, really caring nothing for Evelyn and fancying himself in love with Polly, waylays the girl when she leaves Percival and abuses and threatens her. Percival returns and thrashes the farmer. He asks Polly in what way he can aid her and she begs him to help the squatters. Percival is rich and influential, though lacking the power of MacKenzie, but agrees to do his best. MacKenzie visits the Hopkins shack with an offer to the squatters, through Hopkins, to leave the vicinity, offering them a trifling sum of money. The offer is refused and MacKenzie threatens to burn their pitiful dwellings and leave them homeless.

CHAPTER VIII.—Polly visits Percival in the Robertson home in an effort to enlist his aid, and he is on the point of declaring his love for her, when the girl, in a panic, flees. MacKenzie asks Evelyn to be his wife. The girl agrees to marry him after he has bought the Bennett farm and got rid of the squatters. Robert fails in an effort to secure the aid of Mrs. Robertson and Evelyn in a project to help the Silent City people.

CHAPTER IX.—Knowing Bennett's infatuation for Polly, Evelyn tries to induce the girl to promise to marry him, he having agreed to release Evelyn to secure Polly. In love with Percival, though scarcely realizing it, the girl refuses. Meeting Robert next day, he tells her he loves her, and she acknowledges a similar feeling for him. MacKenzie lays a trap for Hopkins and the latter is arrested.

CHAPTER X.—Polly goes to the Robertson home to enlist Percival's aid in freeing her father. MacKenzie jeers at her. He is also deaf to Robert's pleadings, and the latter, though assuring Polly of all the help he can give her, feels himself powerless.

CHAPTER XI.—A week later Polly, alone during a heavy thunder storm with her little brother and Granny Hope, has a visit from Evelyn. She tells Polly something has "struck" Oscar. The two women carry him from the road into the shack. He is insensible. Polly sets out to get a doctor. She meets Percival, who accompanies her back to the hut. Evelyn tells Robert she is there on a visit to small Jerry. She insinuates that Bennett is Polly's sweetheart. Robert believes her, since the girl, true to a promise to Evelyn, does not deny it. He conducts Evelyn from the hut, after bitterly denouncing Polly for her duplicity. Bennett dies and Evelyn is free.

CHAPTER XII.—Polly borrows a dress from Evelyn and with Jerry tries to beat her way on a train to Auburn prison to visit her daddy. She is discovered by MacKenzie and Percival. Evelyn is with them and denies having given the dress to Polly, who is accused of stealing it. Percival takes her home, disgusted.

CHAPTER XIII.—Evelyn and MacKenzie are married. Determined to oust the squatters, MacKenzie takes Baby Jerry from Polly, intending to place him in an institution. Polly's heart is broken. She swears to have revenge.

Frantically she drew the dazed Polly over the threshold. The darkness was dense, and the torrents of rain pelted their faces. Another zigzag streak of fire ran across the sky, making a vivid picture as it blazed Cornell university into plain view. In the white light of it, Polly saw a man lying face down in the path leading to the shanty. He made no effort to get up as the two girls bent over him.

"Mebbe he ain't dead," muttered Polly, shuddering. "Let's lug him in the hut."

Between them they dragged the heavy, inert body into the shanty and shut the door. Oscar looked dead when they turned him over. His face was livid, and his eyes tightly shut.

"The thunder hit him, huh?" questioned Polly, awestruck.

Shudder after shudder ran over Evelyn.

"I don't know," she moaned. "Yes, I suppose so. Oh, it was dreadful!"

She began to cry, wringing her hands desperately.

"Don't do that," begged Pollyop, with a shiver. "Come on an' help me get 'im up on my bunk."

that if he were, her troubles were over

"I don't know," she whispered. "But he looks so!"

Pollyop shoved Evelyn aside and slipped her arm under Bennett's head. She seemed to have lost all aversion to him. She realized then only that a

In the White Light of It Polly Saw a Man Lying Face Down in the Path Leading to the Shanty.

human being was suffering, perhaps dead. At her tender touch the man's eyes flew open; and, panic-stricken, Pollyop withdrew her arm and was back beside the other girl before she spoke.

"He's got life in him, Miss Eve," she chattered between her teeth. "Look at his eyes! God, ain't it awful!"

Quietly Oscar lay gazing at the girls as they stared at him. Polly was the first to go to him.

"Feel awful sick, eh, Oscar?" she asked in a low tone.

The man did not answer even by a movement of his lids.

"He can't talk," she went on, looking around at Evelyn. "He ought to have a doctor. Can't you go up to the boulevard an' get Doc Bacon?"

A fresh burst of tears so choked Evelyn Robertson that for a space she could not answer.

"No, I can't go out in this awful storm again," she finally replied. "Of course, I can't," she repeated, swallowing. "I'm afraid. I won't go! I won't take a step. If any one goes—"

"Then stay by him," interjected Polly, dully, "an' I'll go!"

Ashamed to declare that she was afraid to be left alone with Oscar, Evelyn watched Pollyop as she went out and softly closed the door behind her.

Polly Hopkins lingered several moments to accustom her eyes to the night's blackness. Beyond to the east Lake Cayuga rushed on toward Ithaca as if its intentions were to swallow the little town in one huge mouthful. Pollyop crooned over mechanically words which fell hourly from Granny Hope.

"Ask an' it shall be given thee," she whispered. "Then if that's so, let me get some one to help Oscar!"

Through the clatter of the elements she heard the sound of footsteps off in the dark road. An answer to her prayer was about to step out of the night gloom. She hoped it was Larry Bishop or Lye Braeger. Opening her lips, she gave the weird, crying, squatter-call of the Storm country; and a voice that clutched at her heart answered her.

Then, by the next flash of jagged lightning, she saw Robert Percival coming toward her.

"Is that you, Polly?" he called. "What's the matter?"

"Yep," she faltered timidly. "I got some one sick in the shanty."

Of all the people she had expected to see, he was the last. As she waited for him to approach, Pollyop's active mind grasped the fact that now Robert would know what his cousin had done. She saw no way to keep him in ignorance of Evelyn's relation to Oscar, and she was too excited to think of an excuse to keep him outside.

"Pollyop," commenced Robert, "I had to see you if only for a few minutes. Wait a second before you go in."

Confused and agitated, the girl did not stir a step until he was bending over her. One arm went around her shoulders, one tender hand pressed her head against his breast.

"Daddy's gone!" she choked almost inaudibly. "They've took him to Auburn, huh?"

"Yes, dear child," answered Robert, his own throat full with emotion. "But what I came to tell you is this, dear. I've already set things moving to bring him back. I couldn't sleep tonight until I saw you."

A long shudder ran the length of Polly's body; her legs grew so weak she would have fallen but for the strong arms holding her up.

(To Be Continued)

Showing At the Macdonald

Scene from "WHAT DO MEN WANT?"

Boxing, Wrestling, Tonight at "Y"

Boxing and wrestling will be on the program for the Richmond Y. M. C. A. this evening. Since it will be open night, men and boys of all ages are invited to attend. Some excellent boxing and wrestling matches are promised.

Subconscious Mind Solves Problem

It was about the time to put the potatoes on for dinner, but Mrs. Whiting sat there by the window, trying to think. Two small white envelopes, one slightly larger than the other, lay in her lap. Two more invitations! And Mrs. Whiting has told her husband just last evening that she would not go to another party until she had some new clothes.

And now here were two more parties which promised to be interesting. She knew it was impossible to pay out a great deal of money this month. Having the house done over had cost a fearful lot of money. What to do? What to do?

And then like a ray of light she remembered hearing her daughter reading aloud about a place called —what was it called?—she would try to find the paper and look for herself. Here it was. Yes! Cherry's was the place, at 515 13th street. Cherry's would solve her problem. She would buy one or even two new dresses there, make a small payment down. And then after that those monthly payments would be a simple matter. Cherry's store for men is at 518 13th street.— Advertisement.

Foley's Honey and Tar COMPOUND

IS PLEASANT TO TAKE, and soothes the raw, inflamed surfaces; stops the rasping, strangling feeling in the throat. It is made of the purest, freshest and finest ingredients to be had, contains no opiates or other harmful drugs, and costs twice as much to make as any imitation of it.

Every User a Friend

"My little boy had a severe attack of croup and I honestly believe he would have died if it had not been for Foley's Honey and Tar. Two doses relieved him and he went to sleep and was troubled no more."—Mrs. W. H. Thornton, 3523 W. 10th St., Little Rock, Ark.

"I am in my eighty-seventh year and I was troubled with a tickling in my throat. I am very glad to tell you that Foley's Honey and Tar has stopped that."—Geo. P. Randall, Dayton, Nev.

Foley's Honey and Tar is recommended for coughs, colds, hoarseness, tickling of the throat, spasmodic croup, whooping cough, la grippe and bronchial coughs

Sold Everywhere

NOTICE TO VOTERS

Every person entitled thereto must register during the year 1922, thirty (30) days before election, at which he or she may desire to vote.

Registration for Municipal elections for towns of sixth class closes March 10, 1922.

Registration for August primary election closes July 29, 1922.

Registration for general election closes October 7, 1922.

Make application for registration to the County Clerk or any of his deputies.

J. H. WELLS,
County Clerk, Contra Costa County, California.

Dated, January 1, 1922.

The following are registration deputies:

W. J. Hearne, Rodeo.
John Hewitt, Giant.
George Valencia, San Pablo.
F. M. Silva, San Pablo.
Grace L. Kendall, San Pablo.
Alice M. Morris, El Cerrito.
John Sandvick, El Cerrito.
Mrs. Frances I. Nantz, El Cerrito.
A. C. Faris, City Hall, Richmond.
L. W. Brougham, City Hall, Richmond.
H. G. Stidham, 163 Washington avenue, Richmond.
Georgie Johnson, 203 Richmond avenue, Richmond.
M. J. Gordon, 321 Macdonald avenue, Richmond.
Virginia Griffins, 420 Macdonald avenue, Richmond.
E. P. Vaughan, 610 Macdonald avenue, Richmond.
Marie L. Osborn, 735 Bissell avenue, Richmond.
Pearl Anglum, 2301 Macdonald avenue, Richmond.
Minnie S. Dohrmann, 1028 Forty-fifth street, Richmond (Stege)
John A. Miller, 610 Thirty-third street, Richmond.
Nannie L. Nesbit, 631 Bissell avenue, Richmond.
Hugh J. Donnelly, 328 First street, Richmond.
W. E. Falconer, 2928 Barrett avenue, Richmond.

350,000 Vehicles, Mostly Autos, Pass Over This Street Daily

Two Thousand Autos in a Mile of Asphalted Fifth Avenue During the Afternoon Rush Hour.

Initial cost, length of service, cost of upkeep and length of time required to effect the necessary repairs are the vital factors in selecting a paving material, according to Clifford M. Pickney, head of the Bureau of Engineering, New York City.

And the consideration of all these factors has made the New York Bureau of Engineering reach the decision that asphalt gives the best service for city roads, where the traffic is heavy and practically constant, and where closing a street, when a new pavement is required, for any length of time, leads to loss of time and money to the traveling public and causes great annoyance.

"We have found that when repairs are necessary in one of the streets, we do not have to close that block to traffic in many instances, or if we do that we can repair a block a day and open it for traffic when the men finish their work at night, if the pavements are of asphalt," says Mr. Pinckney. "When the street is paved with another material, it is different. Then we have to close the block to traffic until we can remove the old and worn-out pavement and replace it with new.

"Careful compilation of costs show us that our repairs are considerably less than half of what they formerly were when we had to tear up the old pavement and lay the new. There is also the factor of speed in making these repairs, which counts for much when such repairs are necessary on Fifth Avenue, or some other of the main arteries of the city.

"We repair 150,000 square yards of pavement every year with our asphalt heater at a saving of more than $200,000. We can cover from 1,500 to 2,000 square yards of pavement surface per day, so we are able to complete all repairs in a block before it is noticed we are working there. I know no other pavement material with which we can do the same."

Every twenty-four hours 350,000 vehicles pass over the sheet asphalt pavement of Fifth Avenue, according to Mr. Pinckney. This pavement has to be cut open every forty hours in order to reach the city's great underground lines of communication. The base under the sheet asphalt surface is now cement-concrete. Hereafter, however, Mr. Pinckney announces, every opening in the pavement will be restored with "black base," a course of mineral aggregate bound together with asphalt cement, forming with the surface an integral structure cemented with asphalt.

Motorist Rebuked By Judge Odell

Because of turning his delivery car in the middle of a block on Macdonald avenue, M. E. Martins, bakery driver, drew a reprimand from Police Judge C. A. Odell. It is threatened that heavy fines will be imposed on second offenders.

A warrant was issued yesterday morning for H. C. Booker, who was arrested Thursday for having driven his automobile on the wrong side of the street car and then failed to appear yesterday morning as directed. He is now out on $20 bail and is cited to appear in court this morning.

When you think of Fords, think of Corey's. 12-14-1mo

Geraldine Youd, Chiropractor, 606 Macdonald. Phone Rich. 549. 2-3-tf

News items always welcomed by the Record-Herald. Call Richmond 70 any time, day or night.

Stop Worrying About Kidneys

Prove in few minutes that your Backache is only Lumbago. Try St. Jacobs Oil

Kidneys cause backache? No! Listen! Your backache is caused by lumbago, sciatica, or a strain, and the quickest relief is soothing, penetrating St. Jacob's Oil. Rub it right on your painful back, and instantly the soreness, stiffness and lameness disappear. Don't stay crippled! Get a small trial bottle of St. Jacobs Oil from your druggist, and limber up. A moment after it is applied you'll wonder what became of the backache or lumbago pain.

Rub old, honest, St. Jacob's Oil whenever you have sciatica, neuralgia, rheumatism or sprains, as it is absolutely harmless, and doesn't burn the skin.

Ford

THE UNIVERSAL CAR.
TOURING, Self-starter, etc. $295
COUPE, Ford six, like new, $650
FIFTEEN GOOD USED CARS FOR SALE

R. H. COZZENS

AUTHORIZED FORD DEALER
4800 San Pablo Ave. Pied. 416

A Breathing Photo-Drama of Life

"What Do Men Want?" Lois Weber's latest screen drama shown for the first time in this city last night at the Macdonald Theater is a picture with a tremendously human appeal to women. Millions of sweethearts will learn through this great American drama of the hunt for happiness the things that promote real contentment among men.

"What Do Men Want?" is said to reach the greatest heights Miss Weber has ever attained in her art of producing living, breathing, photo-dramas, even bigger and broader in its application to everyday people in everyday life than "Where Are My Children?" "Hypocrites," "Scandal," "The Price of a Good Time" and other Weber successes that have held audiences spellbound in the past.

When questioned about the type of picture that "hits home" to movie audiences, Manager Lane of the Macdonald theater stated that photoplays that offered entertainment with the added value of pointing a moral were the kind of pictures the public like best.

Macdonald Turned The Crowds Away

When the box office receipts were totaled at the Macdonald last night, following Lois Weber's wonderful picture, "What Do Men Want?" Manager Rex Lane wore the smile that won't come off.

"We turned 'em away," said Lane.

The picture provoked none save flattering comment.

It's declared to be clean and entertaining, and presents a pleasing solution to a question that perplexes men who seek the best that life offers.

BLUE BIRD CLUB POSTPONES MEETING

Because of the illness of several of its members, the meeting of the Bluebird Club, scheduled for last evening, has been postponed.

Subscribe for the Record-Herald.

Robert Drexel Is Birthday Hono[illegible]

A delightful party in honor [illegible] seventh birthday was given R[illegible] Drexel on Thursday afternoo[illegible] his mother, Mrs. Charles Drexel [illegible] South Fifth street. Refresh[illegible] were served after a program of g[illegible] and music. Those present incl[illegible] Althea Harlow, Laura LeLold, [illegible] Goodwin, Billy Walker, Merlin [illegible] Curmet Mole, Edward Ha[illegible] Thomas Murray, Len Adams, An[illegible] Hirt, Violette Allen, Baby Allen, [illegible]en Drexel, Bertha Holland, Mrs. [illegible]land, Mrs. Allen and Mrs. Drex[illegible]

No axes to grind, no mappe[illegible] suppressed; get the unbiased new[illegible] the Record-Herald.

Fiery, Itching Skin Is Quickly Soothed With This Sulph[illegible]

Mentho-Sulphur, a plea[illegible] cream, will soothe and heal [illegible] that is broken out with ecz[illegible] that is covered with ugly rash [illegible] pimples, or is rough or dry. [illegible]ing subdues fiery skin eruption [illegible] quickly, says a noted skin spec[illegible]ist.

The moment this sulphur pre[illegible]ation is applied the itching st[illegible] and after two or three applicatio[illegible] the eczema is gone and the skin [illegible] delightfully clear and smooth. S[illegible]phur is so precious as a skin re[illegible]edy because it destroys the par[illegible]sites that cause the burning, itch[illegible]ing or disfigurement. Mentho-Sulphur always heals eczema rig[illegible] up.

A small jar of Mentho-Sulphur may be had at any good drug store.

Delicious! Appetizing

KRAFT CHEESE

IN TINS IN LOAVES

ASK YOUR GROCER

The Lost Needle

THERE'S an old English play known as "Gammer Gurton's Needle." Its plot is woven around the loss of the family needle—no trifling misfortune in the days of old.

Today, in this era of ours, life is so rich in comforts that we seldom wonder how folks got along in the ancient world. And we sometimes forget what an important role advertising has played in making life pleasant and altogether livable.

Advertising has one of the leading parts in the eternal drama of dollars. To it is directly due much of the multiplication of products and services which has come about during the last half century.

It has smoothed the mechanics of existence—made life easier and more pleasant by bringing countless necessities—once considered luxuries—within our reach and into continuous use.

Think of this for a minute. You owe much to advertising.

And you miss much when you fail to read it!

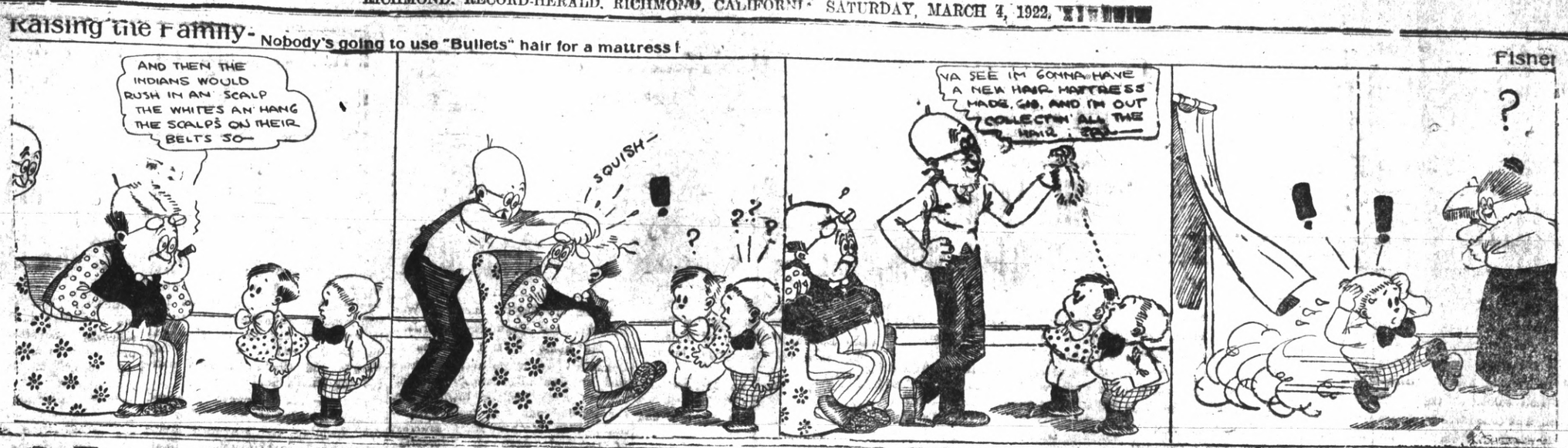

CLASSIFIED ADS.

Advertising Rates

The following advertising rates went into effect on the Record Herald September 1, 1920:

First insertion per column-inch, 35 cents.

One inch per month, $5.00.

Reading notices: 10 cents per line first insertion; 5 cents per line for subsequent insertions.

Political advertising per column-inch, 50 cents.

CLASSIFIED RATES
Minimum Charge, 25 cents

2 times	2 cents per word
3 times	3 cents per word
4 times	4 cents per word
5 times	5 cents per word
6 times	6 cents per word
10 times	9 cents per word

New Today

WANTED to hear from owner having farm or unimproved land for sale. John J. Black, Chippewa Falls, Wisconsin. 3-4-3Sat.

FOR RENT—6 room flat, modern, at 9th and Bissell, rent $30 per month, inquire 178 Ninth street. 3-4-3t

For Sale or Exchange

FOR SALE—Chevrolet Sedan, new paint job. Overhauled and guaranteed, good rubber. $850, terms. Frank Scholes. 1-25-tf

FOR SALE—Simmonds steel bed and springs, good as new. Cost $40 will sell for $25. Phone Rich 753. Ask for Mrs. Haney 1-25-tf

FOR SALE—Good rebuilt 6 and 12 volt battery almost as good as new at a very low price. Auto Electric Service, 1303 Macdonald. 1-25-tf

FOR SALE—Grocery, fruit, cigar and tobacco store. Well located in Richmond. Rent reasonable. Price $1550. Well paying business. Am retiring—ACT QUICK. Phone 927. W. H. Sanford, 2221 Macdonald ave., Richmond. 7-14-tf

USED CARS

I have several good used cars for sale. These cars are in first-class condition. Will sell for cash or small payment down; balance in one year; will take your old car in as first payment.
See these cars before you buy.

S. L. FELKEL
Davis Motor Car Dealer
Phone Rich 1071

Wanted

WANTED—Four good realty salesmen; will finance the right kind of men or women; now is the time to make money. New Richmond Land Co., 2221 Macdonald Ave. W. H. Sanford local agent. Telephone Richmond 927. 2-18-tf

WANTED—Practical nursing, sewing or any other work. 612 18th. 3tp

HELP WANTED MALE—Two good live men or women who are influential to talk to friends about securities. Ten good friends worth $100. Address P. O. Box 1141, Richmond, Calif. 10-7-tf

If you want the local news 12 hours ahead of any other paper, you must take the Record-Herald.

Miscellaneous

EXPERT KODAK FINISHING—Parker Studio, 225 12th St. 3-1-tf

FURNITURE—Repairing and refinishing. O. E. LONG, 333 22nd St., Phone 881-J.

$10.00 to $50.00 QUICKLY
To the Man Who Works
Rates lowest, no security, best and most private terms. What national banks do for big business, we do for the man or woman who works.
D. D. DRAKE
7 Macdonald Avenue Room 1

Real Estate

FOR SALE

$1700.—CASH
4 room modern cottage, one lot, 4 blocks from Macdonald Ave. This is a good home and very cheap.

$4000.—$1000 CASH
5 room modern cottage, 1½ blocks from Macdonald Ave., lot 40x112 feet.

$4000.—$1500 CASH
5 room modern house, hardwood floors, break-nook, garage, up-to-date, lot 34x100.

$2250.—CASH.
5 room modern cottage 2½ blocks from Macdonald, this is a good home and a bargain for cash.

We have 2 fine building lots just off Barrett and 8th Sts., only $1200 for the pair, also 2 fine lots on Chanslor Ave. cheap for cash.

CONN BROTHERS
253 Sixth Street
PHONE RICH. 637

WHY BUY A LOT AND A SMALL HOUSE WHEN YOU CAN BUY A SMALL FARM FOR THE SAME MONEY?
5½ acres with 7 room house and barn near Southern Pacific Station San Pablo. Price $7,500.
1¼ acres of land with a 4 room house and fruit trees. Price $3650.
1 acre of land with 6 room house and other improvements. Price $4500.
Chicken ranches from 5 acres up—equipped with chickens and farm implements in Petaluma, at bargain prices.

F. A. MOITOZA
268 12th Street.
Phone Richmond 1534
Open Sundays and evenings
2-26-6t

FOR QUICK SALE—I have lots 11 and 12 block 132; 21, 22 and 23, block 132. 5 lots in all $1050. ACT quick. My client needs money. Street work, sewer, water, everything in. Right here in the old town. W. H. Sanford, 2221 Macdonald. Phone 927. 4-28-tf

FOR SALE—Point Richmond Bungalow five rooms and bath, entirely modern, only one and a half blocks from postoffice on Tunnel Avenue; extra big lot; a snap. Address box "C.A.D." care the Record-Herald. 8-17-tf

FOR SALE—6 room modern bungalow, cement cellar and garage. Furnished or unfurnished. Phone Rich. 925-J. 11-9-tf

No axes to grind, no happening suppressed; get the unbiased news in the Record-Herald.

$3.80
(tax included)
ROUND TRIP TO SACRAMENTO
Every Sunday
The ideal trip to the State Capital via The Scenic Route
SAN FRANCISCO - SACRAMENTO RAILROAD
"Sacramento Short Line"
San Francisco Depot—Key Route Ferry
Oakland Depot—40th & Shafter Ave.
Write for the "Romance of California."

TRY
TASTY BRAND
French Mayonnaise, French Tartar Sauce, Crab Louis Sauce, Cocktail Sauce, Thousand Island Dressing.
For Sale
AT ALL FIRST CLASS GROCERS

For Rent

FOR RENT—Five room unfurnished cottage, Apply 147 11th st. 3-2-3t

53 AND 57 Vine st. Pt. Richmond. 2 houses, 6 rooms each, rent $15. Electricity. Key on premises. 3-1-6t

STORE FOR RENT—Also three room furnished apartments. Apply manager, Alta Apartments, 276 Fourth Street. 2-23-tf

FOR RENT—Furnished and unfurnished apartments. The Richmond Co., 23d and Macdonald Ave. Telphone Rich. 444 or 753. 12-6-tf

FOR RENT—Garage at 26 Standard Ave.; will accommodate about 40 cars; will make good storage room or warehouse; rent reasonable. Apply of H. G. Stidham, 163 Washington avenue, Point Richmond. 2-10-tf

If you want the news while it is fresh, take a live newspaper.

Lost and Found

FOUND—Twin Beds at Barnaman's factory anyone can have by paying $35.00. 328 19th St. Phone 969. 10-18-tf

News items always welcomed by the Record-Herald. Call Richmond 10 any time, day or night.

BEST QUALITY
COAL
HAY—GRAIN—WOOD
C. J. LAMBRECHT
Phone—1058—Rich
2228 MACDONALD AVE.

PHONE FOR APPOINTMENT
Anglo-Danish Baths
FOR RHEUMATISM
Electric, Tub and Cabinet Baths
MASSAGE AND ELECTRICAL TREATMENTS
Phone Kearney 4287—68 Post St
San Francisco

The C. O. D.
CLEANERS AND DYERS
of
Ladies' and Gents' Fine Garments
Hats Cleaned and Blocked a Specialty. There is nothing in our line impossible.
Try us for good work and quick Service
Main office, 11 Park Place. Phone Richmond 683. We call and Deliver.

The Richmond & San Rafael Ferry & Transportation Co.

Phones:
San Francisco, Market 580
San Quentin, San Rafael 586-J
Richmond, Richmond 431

WINTER SCHEDULE

EFFECTIVE OCTOBER 31, 1921
*(Sunday and Holidays Only)

Lv. Richmond	Lv. San Quentin
7:00 a. m.	7:45 a. m.
8:30 a. m.	9:15 a. m.
10:00 a. m.	10:45 a. m.
11:30 a. m.	12:15 p. m.
1:00 p. m.	1:45 p. m.
2:30 p. m.	3:15 p. m.
4:00 p. m.	4:45 p. m.
5:30 p. m.	6:15 p. m.
7:00 p. m.	7:30 p. m.
*8:30 p. m.	*9:15 p. m.

CLEANERS and Dyers—
HAVE your suit cleaned and pressed at Blacks, 10th and Macdonald avenue. Phone 723. We call and deliver. Prompt service and good work.

"Let MAYER DO IT" If you want your old suit made like new ring up phone 425. Cleaning. Men's Repairing or Pressing. Work called for and delivered. Mayer's American Cleaning Works, 1116 Macdonald Ave

COURSING PARK CLUB HOUSE
HAVE YOU HEARD THEM?
Philippino Orchestra
SIX PIECES
Banquets, Clubs, Private Dinners
ALL HOURS

MATTRESS
Renovating—Repairing
Save 25 per cent on new lines of Mattresses, Springs and Couches
RICHMOND MATTRESS CO.
184 10th St. Phone 1571.

RICHMOND CONSERVATORY OF MUSIC
Telephone Richmond 1164-J
Saturday July 9th. Enlarged Lessons will be resumed on teeaching staff. Specialty. Students trained for the profession
906 Macdonald avenue
Prin. Aurora Thompson, A. G. S
Prin. Aurora Thompson, A. G. S. K.
as teachers or performers.
Diplomas awarded.

Wilson & Kratzer
Mortuary Chapel
BISSELL AVENUE AT SEVENTH

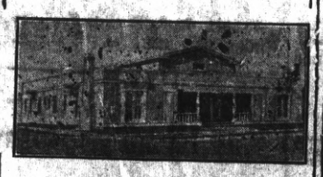

AN IDEAL FUNERAL HOME
Lady Attendant
Ambulance used exclusively for sick and injured.
TELEPHONE RICHMOND 1-1-3

THESE PAINTERS CARRY LIABILITY INSURANCE

LEE KNOTT
SHERWIN-WILLIAMS PAINTS
STAINS AND VARNISHES
All Grades of Wall Paper
Painting and Paper-Hanging
819 North Seventh street.
All Work Guaranteed

Professional Cards

DR. J. B. SPALDING
Physician and Surgeon
DR. CLARA SPALDING
Women and Children
Telephone Richmond 20
Office 803 Macdonald Ave. Berry Bldg.

H. H. TURLEY
Promoter of Public Improvements
EXPERT ACCOUNTANT
629 Macdonald Ave., Phone Rich. 457

W. W. FRASER, M. D.
Homeopathic Physician & Surgeon
Office 707 Macdonald, Pillow Bld.
Phone 139-W

CROVER E. HILNES
Notary Public
1030 Macdonald Ave.
Office Phone 70
Residence Phone 762

J. E. RODGERS
Attorney at Law
Martinez - - California

Phones — Office 429; Res 852
BERT CURRY
UNDERTAKER and EMBALMER
Ambulance Service
332-336 11th St., Near Macdonald
RICHMOND, CALIF.

VIAVI—THE WAY TO HEALTH
Mrs. May I. Jaffa, Manager
Phone Fruitvale 2297-J
Office: Room 10, Berry Bldg.
Hours: Wednesdays, 1:30 to 4 P. M.

NOTARY PUBLIC
I make and acknowledge all kinds of legal papers; deeds, mortgages, contracts, leases, etc. Houses to rent, fire insurance.
H. G. STIDHAM
163 Washington Ave.
Office phone 368 Res. phone 920

WATKINS SUPREME PRODUCTS
From Laboratory to Consumer
Coffee, 40c lb.; Vanilla, 50c Lemon, 55c; Pepper, 60c lb.; Highest Grade Toilet Soaps, Face Powder and Creams.
H. A. STAHL
2817 Garvin Ave., Phone 1397-J

P. F. FLOOD
Painting Paperhanging
Tinting Decorating
Paints, Oils and Wall Paper
Estimates Furnished
240 Seventh St. Richmond, Cal.
Telephone Richmond 654

For Sale

EASY TERMS

—One five-room brand new house, garage, room for two cars. House modern in every way, electric lights, bath, sewerage.

—One four-room new plastered house. Small payment down. Balance like rent.

—These houses will have to be seen to be appreciated. Call up W. H. SANFORD immediately. Office 2221 Macdonald avenue, Telephone Rich. 927, and take a look at these houses. Stop paying rent.

FRATERNAL CARDS

SONS OF VETERANS OF CIVIL WAR—Richmond Camp No. 13, Sons of Veterans, meets in Pythian Castle, top floor, on the first and third Monday evenings of each month. All visiting comrades of the G. A. R. and Sons and Daughters cordially invited. J. G. Gerlach, commander; J. J. Fitzgerald, secretary, P. O. Box 868.

SONS OF ST. GEORGE—Gladstone Lodge, No. 531. Meets first and third Tuesdays at Moose Hall at 8 o'clock p. m. B. Banner, secy.; R. F. D. Box 147, Richmond. Fred Powell, pres.

WOODMEN OF THE WORLD—Log Cabin Camp No. 637 meets every Monday in W. O. W. Hall, 707 Macdonald avenue. Counsul Commander, J. L. Williamson, Clerk, H. L. Springer, 101 Ohio Ave.

CAMP ADMIRAL DEWEY, No. 46—United Spanish War Veterans, meets 1st and 3rd Fridays of each month at City Hall. Visiting comrades cordially welcomed. C. H. Kinsey, commander, W. A. Vickery, adjutant, 144 16th St.

GOLDEN GATE COUNCIL No. 8 Jr. O. U. A. M.; meets Wednesday nights at the small hall in Pythian Castle. O. H. Benne, Recording Secretary, P. O. Box 1121, Richmond, Calif.

NATIVE SONS.—Richmond Parlor No.: 217, N. S. G. W.—Meets every Thursday evening in Pulse hall, Sixth St. and Macdonald Ave. R. E. Coffey, Pres.; R.H.Cunningham Sec., 520 Ohio Street.

KNIGHTS OF PYTHIAS, Richmond Lodge No. 13, meets every Friday night at K. of P. Hall, Fifth St., near Macdonald. Visitors always welcome. E. S. Gregory, C. C.; F. G. Blackhart, K. of R. & S.

FRATERNAL BROTHERHOOD
Richmond Lodge No. 217 will meet hereafter in Musicians' Hall every Monday night
MARGARET C. ROGERS,
Secretary.

Garages

Seventh Street
Garage
and
Machine Shop
822 Seventh St.
B. DIVERS, G. Orlo
H. Putman, Props.
AUTO REPAIRING
Welding, Battery Recharging
Ignition Work, Towing Service
Full Line of Tires and Accessories
Open till 9 p. m.
Phone, Rich. 841

San Pablo Garage
Phone Richmond 658J
AUTHORIZED FORD AGENT
Parts and Service
M. G. MOITOZA
SAN PABLO

Kuudson Auto Top Company
AUTOMOBILE TRIMMING
TOPS RECOVERED
SEAT COVERS
2523 Broadway
Oakland, Calif.
ESTIMATES CHEERFULLY GIVEN

$10 ON EVERY $100
on a certain high grade preferred stock.
Write for bank references, financial statement, etc.
J. E. THOMPSON & CO., Inc.
120 Liberty St. New York

GIVE FONG WAN HERBS CREDIT FOR HIS LIFE

Willits, Cal., Nov. 14, 1921
It affords me much pleasure to express my approval of the FONG WAN HERB CO. I suffered from liver and stomach for several years. After X-ray and other examinations medical physicians pronounced my case a surgical case. They declared that treatment could relieve the seat of my trouble. They said the operation would consist of removing a duodenal ulcer, appendix and gall bladder; also that there would be to be a pyloric operation.

Dreading the operating table, I took up treatment with the FONG WAN HERB CO., 548 Eighth St., Oakland. At that time I weighed but pounds, my normal weight being pounds. My condition in general was very weak.

After three months' use of Herbs, I went to work handling lumber ten hours each day. Have held the job fourteen months and have not lost a day on account of my old trouble. It is the first time I have been able to go longer than three months in twenty years without being sick in bed. I feel that I owe the FONG WAN HERB TREATMENT credit for my life. My present weight is 160 pounds.

IRA P. BUTLER

Fong Wan Herb Co
The Most Reliable
Each individual case studied specially and tea prepared according
548 8th St., cor. Clay, Oakland.
Phone Oak. 3767. Consultation F

Dr. Won Him Her Co, Inc.
Office Hours: 1 a.m to 12 m.—1 to 6 and 7 to 8 p.m.
1701 Webster St.—Oakland, Ca
PHONE: Lakeside 420

Teeth as low as $2—Best Set $10
Best set, none better, no matter how much you pay, including your choice of base plate material (metal excepted). Guaranteed 10 years, $10.
MY EXTREMELY LOW PRICES
Teeth as low as $2.00
Best Set of Teeth (either set) $7.00
Gold Crowns (22 karat) $5.00
Bridge work (22 karat) $5.00
Porcelain Crowns $4.00
Gold Fillings ..... $1.00 up
Gold Inlays ..... $1.00 up
Synthetic Porcelain Fillings ..... $1 up
Silver Fillings ..... 50c up
Cement Fillings ..... 50c up
Teeth extracted (painless) $1.00
No charge for Painless Extractions and Cleaning when other work is contracted for.
Old gold is valuable. I pay cash or allow you full value for it on dental work—NOT A DENTAL PARLOR: A PRIVATE high-class up-to-date, SANITARY dental office with sterilized instruments and gentlemanly operators whom you will not be ashamed to recommend to your friends.
EXAMINATION FREE
DR. W. P. MEYER
1530 San Pablo Avenue, Oakland
Phone Lakeside 1323
Hours 8:30 to 6—Sunday 9 to 12

15 YEARS IN OAKLAND
I do all your work personally. I hire no operators.

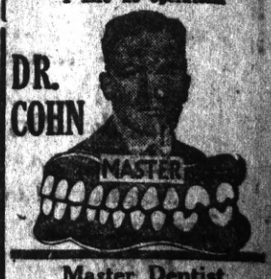

Master Dentist
Prices back to Normal. A Glance at these Prices will convince you.
$15 set of teeth ..... $ 7.50
$30 set of teeth 15.00
$50 set of teeth 25.00
$10 crown & bdge. wk. 22k. 4.00
$12.50 crown & bdge. wk., 22k rein 5.00
$5 gold fillings & inlays $1.00 up
$2 silver & cement fillings 50c
Painless Extraction $1.00
Extraction and filling free with other work. Lifetime Guarantee with all work. Examinations Free. Hours, 9 a. m. to 8 p. m. Sundays, 10 to 12 a. m. Phone Oakland, 7217.
1027 BROADWAY,
Corner 11th

Dollars Spent With Our Advertisers Buy Good Goods Right

RICHMOND RECORD HERALD
A RICHMOND PAPER FOR RICHMOND PEOPLE

Our Morning Ads. Point the Way to Save Monev Today

Point Happenings

Masquerade Tonight at Washington School

Tonight Washington school will be the Mecca for masqueraders who will wend their way there for an evening of jollity in keeping with the carnival spirit that comes at the Mardi Gras season. The committee in charge have left no detail undeveloped to insure a merry and delightful evening. The floor, the lights, the music, the chaperons—all these things will be evidenced by a care and discrimination in their choosing. The affair is under the auspices of the Washington Parent-Teachers' Association.

Tennis Courts Add to Point's Attractions

When the municipal tennis courts of this city are finished, Point Richmond will have occasion to "point with pride" to courts that will prove comparable to the best in California. If the rain will subside, the workmen will make the dirt fly and when the fish begin to bite, and, and the "livelier iris comes upon the burnished dove" the tennis experts of the city will begin wending their way out towards the point.

Many interesting tournaments ought to be staged there this summer.

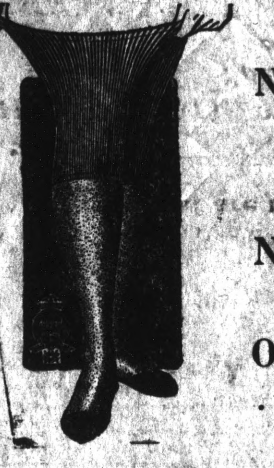

HOLEPROOF
No. 190........75c

SILKFACED
No. 680 ......$1.00

Others At ....
..$1.25, $1.75, $2.00

32-INCH GINGHAMS
30c YARD

The Fair
C. C. OLNEY
781 Macdonald Avenue. Phone Richmond 811

SATURDAY SPECIALS
at the
Royal Pharmacy

Substantial Savings on Household Articles that are needed every day.

LILLY'S TOOTH PASTE—
Regular 50c, Special at..........30c
Regular 25c, Special at..........13c
MAGLAC TOOTH PASTE—
Regular 50c, Special at..........25c
A. D. S. ZINC STEARATE—
Regular 25c, Special at..........13c
PENSLAR SHAMPONA LIQUID SHAMPOO—Removes dandruff; 50c size.25c
MAVIS TALCUM—
Regular 25c, Special at..........19c
MAURINE SATIN CREAM—
Regular $1.00, Special at..........60c
VINOL—MODERN TONIC—
Regular $1.00, Special at..........79c
PEET'S CRYSTAL COCOA HARD-WATER CASTILE SOAP—4 Bars.25c
All stationery at Half Price
MONARCH SHOWER BATH SPRAY—
Regular $1.75, Special at..........95c

ALL HOT WATER BOTTLES AND FOUNTAIN SYRINGES 1-2 PRICE

ROYAL PHARMACY
PRESCRIPTION SPECIALISTS
812 McDONALD AVENUE
H. R. SELVY. Phone Richmond 330

2 OIL TANKERS SAILING SOON

The R. K. Kingsbury, with 110,000 barrels of oil, the D. G. Scofield, with 90,000 barrels, will sail soon respectively for Liverpool and the East coast. The hope, well founded, is indulged that restoration to normal times is "in the cards" for Richmond's chief industry, oil.

Miss Snell's Fine Reading Pleases Point Children

Childrens' story hour was held yesterday afternoon at the West Side Library under the direction of Miss W. Snell. Miss Snell's sympathetic understanding of the needs of the juvenile mind, and her fine grasp of their viewpoint, as she leads them through the charming paths of romance and fairyland are making these hours of cheer bright and shining spots in the lives of the little fellows.

The Charms of the Point Will Be Seen

When those 10,000 real estate dealers visit Richmond in June one of their greatest thrills will be had when they stand high up above Point Richmond and glimpse the beautiful bay expanding its shimmering reaches from the Municipal Wharf clear out to the brown and purpling hills of Marin county. Point Richmond may lay claim to being one of the really enviable residential sections of the East Bay.

Influenza Victims Are Improving

The bright sunshiny days and the more genial breezes are having a salutary effect on many good people at Point Richmond who have had the prevalent influenza. And soon all the semi-invalids, it is hoped, will be out again.

Around Our Town

Harvey's Transfer for country moving. 3-3-1mo.

Geraldine Youd, Chiropractor, 606 Macdonald, Phone Rich. 549. 2-3-tf

Phone 962 — Poultry supplies and remedies. Agents Coulson Petaluma Poultry Foods—Hay, Grain, Wood and Coal. Sunset Feed Co., 1316 Macdonald Ave.

When you think of Fords, think of Corey's. 12-14-1mo

After the show drop in at the De Luxe, 1100 Macdonald avenue for a delicious milk shake, dish of National ice cream of high grade candies.

If any resident of Richmond knows of families in distress or need kindly report same to the Societies handling relief. Phone Richmond 1430 or Richmond 835. 3.25tf

A. C. Schweitzer, Chiropractor, painless adjustments, 716 Macdonald avenue. 11-14-tf

1922 DURANT
5 Passenger Touring
$1095 Richmond
Now on display at
1511 Macdonald. Phone Rich. 731
Kirkpatrick & Wood, Agents.

TO MY CUSTOMERS
In ordering by telephone, please call Richmond 671-W, either in the morning or the evening.
L. W. HUNT
The Tea and Coffee Man

THE POPULAR
148 WASHINGTON AVE.
ROBAK BROS.
Candies, Ice Cream, Tobacco
HOT TAMALES
TO BE SERVED OR TAKEN HOME

Flappers Are Defended By Bishop Gailor

NEW YORK, March 3.—Bishop Thomas F. Gailor, head of the Protestant Episcopal Church of America, today took up the cudgel for the flapper.

In an interview he declared the modern girl is not so bad as she is painted, speaking both literally and figuratively.

As for the modern woman—

According to Bishop Gailor, women had reformers het up over the things they did to their faces and the way they wore their skirts even in the days when Methuselah was a boy.

"Woman is a new mystery every day," said the bishop.

She Hasn't Changed

"But she has not changed through the centuries. The woman of today is no different from the woman of our grandmothers' day or from the woman who lived before Christianity."

Speaking of the flapper, the church leader said:

"It is silly to charge mere kids with deep, dark immoral emotions and motives. There is nothing wicked about a girl who bobs her hair. If she wants to do it, why shouldn't she? Perhaps it is more becoming to her than long hair.

"You do marvel at the amount of paint you see on girls' faces. Why, I often wonder how some of them open their mouths without cracking their faces.

Foibles of the Young

"But I never worry about the foibles of the young. Girls rouge and wear short skirts because it is the fashion. People are like sheep about following fashions. Young people are particularly so. When I was at college it was a fad for a time for the boys to wear mustaches and we all wore then.

"Then some one cut his off and we all followed suit.

"If it were the fashion to go around with shoes unlaced, all the girls would be doing it.

"Our young people of today are as good as young people ever were."

Tickets Selling Fast For Dance

If a rapid sale of tickets is a good criterion, the dance to be given tonight by the Daughters of the Civil War Veterans at Musicians Hall promises to be a great success. The dance is given for the benefit of the home for aged members of the order and it is expected that the hall will be packed to its fullest capacity.

Expert Kodak finishing, Parker Studio, 255 12th St. 3-2-1mo.

Drink More Water If Kidneys Bother

Eat less meat and take salts for Backache or Bladder Trouble—Neutralizes acids.

Uric acid in meat excites the kidneys, they become overworked; get sluggish, ache and feel like lumps of lead. The urine becomes cloudy; the bladder is irritated, and you may be obliged to seek relief two or three times during the night. When the kidneys clog you must help them flush off the body's urinous waste or you'll be a real sick person shortly. At first you feel a dull misery in the kidney region, you suffer from backache, sick headache, dizziness, stomach gets sour, tongue coated, and you feel rheumatic twinges when the weather is bad.

Eat less meat, drink lots of water; also get from any pharmacist four ounces of Jad Salts; take a tablespoonful in a glass of water before breakfast for a few days and your kidneys will then act fine. This famous salts is made from the acids of grapes and lemon juice, combined with lithia, and has been used for generations to cleanse the clogged kidneys and stimulate them to normal activity; also to neutralize the acids in urine, so it no longer is a source of irritation, thus ending bladder weaknes.

Jad Salts is inexpensive, cannot injure; makes a delightful effervescent lithia-water drink which everyone should take now and then to keep the kidneys clean and active. Druggists here say they sell lots of Jad Salts to folks who believe in overcoming kidney trouble while it is only trouble.

WAR MOTHERS HEAD HERE

Richmond Chaptr, American War Mothers, met yesterday afternoon at the home of Mrs. Charles F. Donnelly, 1920 Nevin avenue. There was a large attendance, including visitors from out of town cities, there being one lady from Fresno. State War Mother Mary Murray, of Oakland, gave an interesting talk. She referred to the coming state convention, and made reference to the remodelled by-laws. Mrs. Usa Fosarge, of Oakland, was a visitor.

After transacting a large volume of business, the War Mothers enjoyed a social hour.

Refreshments were served.

If you don't see what you want advertised in these columns, run a class ad and you'll get it.

DELINQUENT SALE NOTICE

BLAKE BROTHERS COMPANY—Location of principal place of business: City of Oakland, County of Alameda, State of California. Location of works: Richmond, California.

NOTICE:—There is delinquent upon the following described Common capital stock, on account of assessment levied on the 25th day of January, 1922, the several amounts set opposite the names of the respective shareholders, as follows:

Names	No. of Certificate	No. of Shares	Amt.
E. Graham	15	10	$100.00
Ellen M. Goodridge	17	1	$10.00

And, in accordance with law and an order of the Board of Directors, made on the 25th day of January, 1922, so many shares of each parcel of such stock as may be necessary will be sold at public auction at the office of the company, 510 Central Bank Building, Oakland, California, on Wednesday, 22nd day of March, 1922, at the hour of 10 o'clock A. M. of said day, to pay delinquent assessments thereon, together with costs of advertising and expenses of sale.

H. C. STEINBACH, Secretary.

Location of Office—510 Central Bank Building, Oakland, California.

Publish Mar. 4 to Mar. 22, incl.

Unlimited High Beaten By Hayward

The Richmond High School unlimited basketball team took a 25 to 20 beating at the hands of the Hayward High School five last night on the Hayward court. The game was an even break until the last two minutes, when Hayward dumped in sufficient baskets to come out on the long end of the score. Gay Vargas and Clyde Anderson starred for Richmond.

However, the Richmond 130-pound team came through with flying colors, handing the Hayward lightweights a 30 to 17 drubbing. Chattleton and Donnenwirth shone up good for Richmond.

Two special cars carried three hundred Richmond rooters to the game at Haywards.

Mass Said For Mrs. Mary Alves

The last rites for Mrs. Mary Alves, who resided for the last ten years at the home of her daughter, Mrs. J. Freitas, Ninth street and Barrett avenue, was held yesterday morning at St. Mark's Catholic church, where a requiem mass for the repose of her soul was celebrated.

The interment was in St. Joseph's cemetery at San Pablo.

MRS. J. C. McDOWELL RETURNS FROC COLORADO

Mrs. J. C. McDowell has returned to Richmond after a seven weeks visit to Canon City, Colo., where she was called to attend the funeral of her mother. Mrs. McDowell was accompanied by her daughter, Patricia, and her father, Thomas Lambert, who will make his home with the McDowells at 557 Eighteenth street.

No axes to grind, no happening suppressed; get the unbiased news in the Record-Herald.

ROTARIANS HAD MERRY LUNCHEON

Richmond Rotarians at their luncheon yesterday introduced some interesting innovations to divert the tired business man.

Group Nine, in charge, showed other groups what they could do. Lud Johnson, directing the stunt, had an ingenious accomplice in the person of Dr. U. S. Abbott, and they made merry by the use of a magnavox. The serious talk on Rotary was given by Lloyd Pockman, superintendent of Certain-teed.

Some information on the plumbing game was given out by R. W. Timmons.

The biography of Dr. U. S. Abbott proved absorbing.

Dr. Charles S. Lipp as chairman of the day met capably the requirements of his role.

Suicide Threat Charge In Divorce Suit

Eva M. Miner, of Richmond took a revolver away from her husband, Henry Miner, several times to prevent him from carrying out threats to commit suicide, according to the wife's complaint for divorce filed at Martinez. In addition to threatening his own life, Miner several times declared he would will his wife, their son, 8, and daughter, 2, and then take his own life, the wife's complaint alleges. She also charges that her husband abused her frequently. The wife asks custody of the children. Will S. Robenson is attorney for the plaintiff.

News items always welcomed by the Record-Herald. Call Richmond 70 any time, day or night.

Have You Attended
Garfinkles'
Spring
Opening

If you cannot come during the day, come in this evening. We are open until 8 p. m. Saturday evenings.

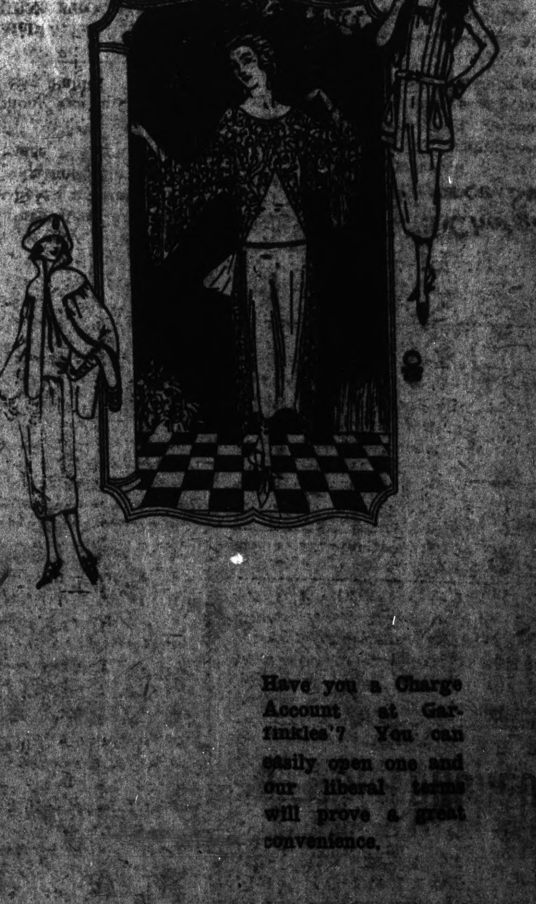

—Crowds, crowds attended all day Friday but our Opening continues all day today up to 8 P. M. So come in and see what "they'll wear" this spring. Come in and enjoy the bright, brilliant, beautiful assemblage of Colorful Gowns, Dresses, Suits, Hats, Wraps, Coats, Capes, Blouses and all feminine accessories. Come in and you'll enthuse like the throngs who have been exclaiming all day, "Prices are away down this Spring, are they not? No one can complain of high prices this Spring" and so on, and no wonder when you can get a really fine Hat for only $7.50; Tweed Suits, Capes, Coats for mother or miss for $29.50; Suits of Cords, Tricotine or Twill for only $29.50 and luxurious Capes and coats from $39.50. Dresses from $19.50. You'll be genuinely surprised at the values here. So come and "look" to your heart's content today.

Have you a Charge Account at Garfinkles'? You can easily open one and our liberal terms will prove a great convenience.

Garfinkles' INC.
INDIVIDUAL STYLES FOR WOMEN